6629 Lakeview Drive

approx 3,830sf | 3,430sf 4 bd + 3.5 bth + deck | 400sf garage

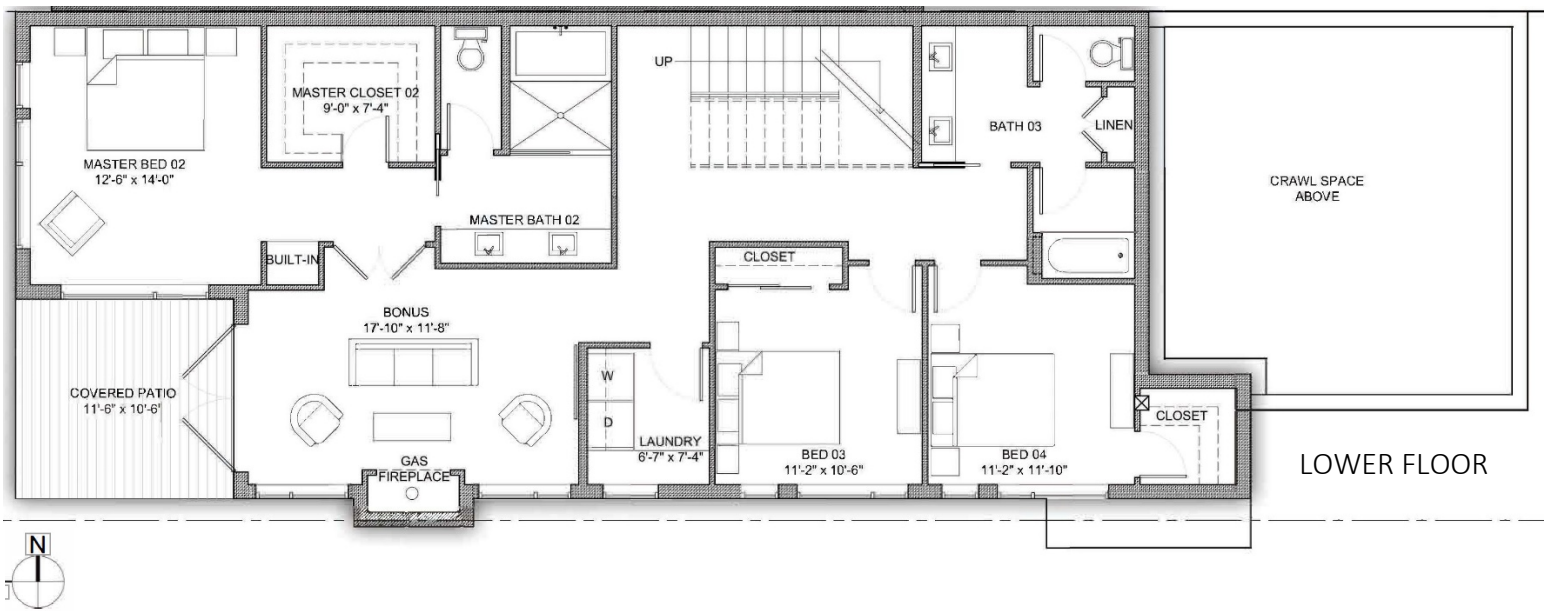

LOWER FLOOR

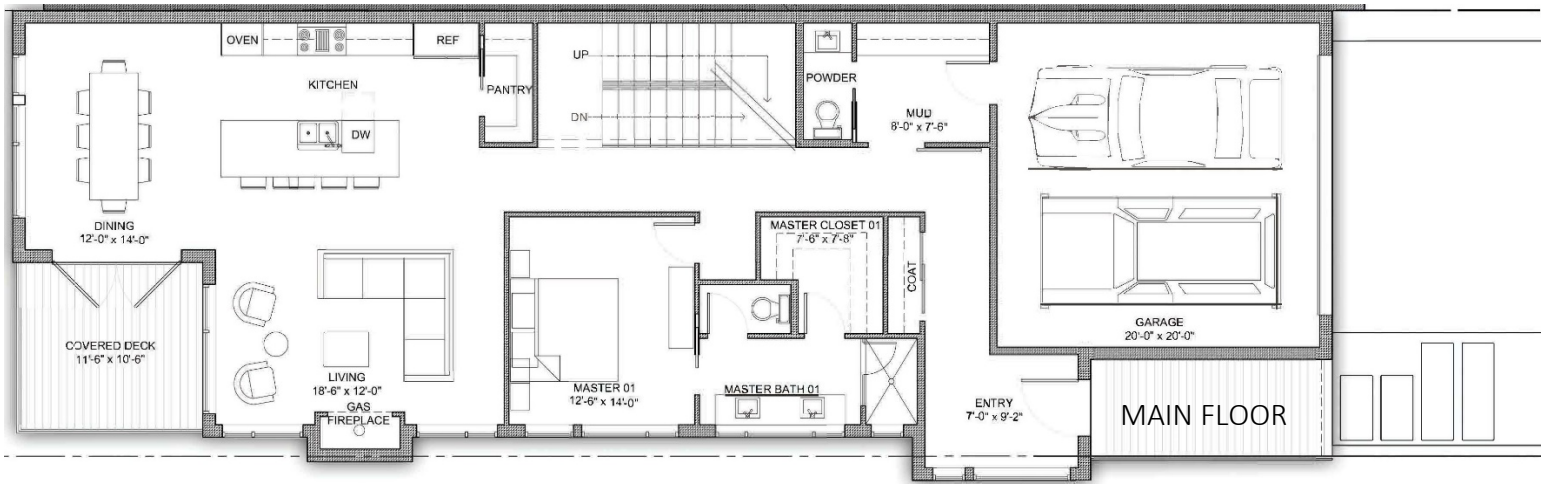

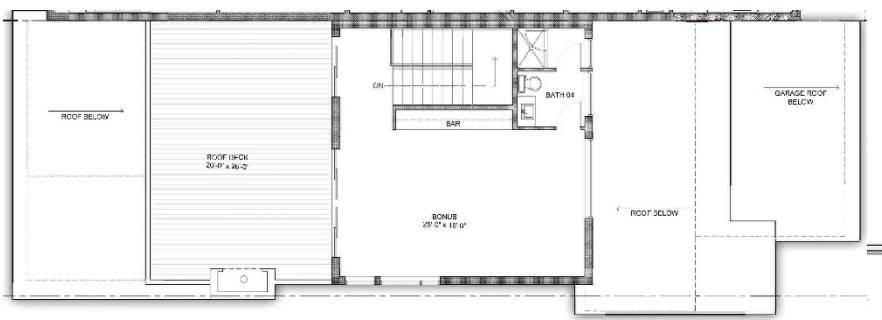

UPPER FLOOR

ROOF

N